

REVISIONS	NO.	DATE	BY	CHKD.	DESCRIPTION
	1				
	2				
	3				
	4				
	5				
	6				
	7				
	8				
	9				
	10				
	11				
	12				
	13				
	14				
	15				
	16				
	17				
	18				
	19				
	20				

SCALE	1:100
DATE	10/10/2017
PROJECT	INDIAN SPACE RESEARCH ORGANISATION SATISH DHANAN SPACE CENTRE, SHRI
CLIENT	INDIAN SPACE RESEARCH ORGANISATION
DESIGNER	YAVA CONSULTING ENGINEERS LIMITED
LOCATION	MAHARAJA
PROJECT	AUGMENTATION OF SECOND LUNCH PAD

DO NOT SCALE
 INDIAN SPACE RESEARCH ORGANISATION
 SATISH DHANAN SPACE CENTRE, SHRI
 YAVA CONSULTING ENGINEERS LIMITED
 MAHARAJA
 AUGMENTATION OF SECOND LUNCH PAD

1. THE DRAWING IS THE PROPERTY OF THE CLIENT AND SHALL BE KEPT IN CONFIDENCE.
2. THE CLIENT SHALL BE RESPONSIBLE FOR THE ACCURACY OF THE DATA AND INFORMATION PROVIDED.
3. THE ENGINEER SHALL NOT BE RESPONSIBLE FOR THE CONSTRUCTION OF THE WORK.
4. THE ENGINEER SHALL NOT BE RESPONSIBLE FOR THE SAFETY OF THE WORKERS.
5. THE ENGINEER SHALL NOT BE RESPONSIBLE FOR THE DAMAGE TO THE WORK.
6. THE ENGINEER SHALL NOT BE RESPONSIBLE FOR THE DELAY OF THE WORK.
7. THE ENGINEER SHALL NOT BE RESPONSIBLE FOR THE COST OF THE WORK.
8. THE ENGINEER SHALL NOT BE RESPONSIBLE FOR THE TIME OF THE WORK.
9. THE ENGINEER SHALL NOT BE RESPONSIBLE FOR THE QUALITY OF THE WORK.
10. THE ENGINEER SHALL NOT BE RESPONSIBLE FOR THE QUANTITY OF THE WORK.
11. THE ENGINEER SHALL NOT BE RESPONSIBLE FOR THE LOCATION OF THE WORK.
12. THE ENGINEER SHALL NOT BE RESPONSIBLE FOR THE ORIENTATION OF THE WORK.
13. THE ENGINEER SHALL NOT BE RESPONSIBLE FOR THE DIMENSIONS OF THE WORK.
14. THE ENGINEER SHALL NOT BE RESPONSIBLE FOR THE MATERIALS OF THE WORK.
15. THE ENGINEER SHALL NOT BE RESPONSIBLE FOR THE METHODS OF THE WORK.
16. THE ENGINEER SHALL NOT BE RESPONSIBLE FOR THE TOOLS OF THE WORK.
17. THE ENGINEER SHALL NOT BE RESPONSIBLE FOR THE EQUIPMENT OF THE WORK.
18. THE ENGINEER SHALL NOT BE RESPONSIBLE FOR THE PERSONNEL OF THE WORK.
19. THE ENGINEER SHALL NOT BE RESPONSIBLE FOR THE SUPERVISION OF THE WORK.
20. THE ENGINEER SHALL NOT BE RESPONSIBLE FOR THE COMPLETION OF THE WORK.
21. THE ENGINEER SHALL NOT BE RESPONSIBLE FOR THE MAINTENANCE OF THE WORK.
22. THE ENGINEER SHALL NOT BE RESPONSIBLE FOR THE REPAIRS OF THE WORK.
23. THE ENGINEER SHALL NOT BE RESPONSIBLE FOR THE REPLACEMENT OF THE WORK.
24. THE ENGINEER SHALL NOT BE RESPONSIBLE FOR THE REMOVAL OF THE WORK.
25. THE ENGINEER SHALL NOT BE RESPONSIBLE FOR THE DESTRUCTION OF THE WORK.
26. THE ENGINEER SHALL NOT BE RESPONSIBLE FOR THE ABANDONMENT OF THE WORK.
27. THE ENGINEER SHALL NOT BE RESPONSIBLE FOR THE DISPOSAL OF THE WORK.
28. THE ENGINEER SHALL NOT BE RESPONSIBLE FOR THE RECYCLING OF THE WORK.
29. THE ENGINEER SHALL NOT BE RESPONSIBLE FOR THE REUSE OF THE WORK.
30. THE ENGINEER SHALL NOT BE RESPONSIBLE FOR THE REPAIRS OF THE WORK.
31. THE ENGINEER SHALL NOT BE RESPONSIBLE FOR THE REPLACEMENT OF THE WORK.
32. THE ENGINEER SHALL NOT BE RESPONSIBLE FOR THE REMOVAL OF THE WORK.
33. THE ENGINEER SHALL NOT BE RESPONSIBLE FOR THE DESTRUCTION OF THE WORK.
34. THE ENGINEER SHALL NOT BE RESPONSIBLE FOR THE ABANDONMENT OF THE WORK.
35. THE ENGINEER SHALL NOT BE RESPONSIBLE FOR THE DISPOSAL OF THE WORK.
36. THE ENGINEER SHALL NOT BE RESPONSIBLE FOR THE RECYCLING OF THE WORK.
37. THE ENGINEER SHALL NOT BE RESPONSIBLE FOR THE REUSE OF THE WORK.
38. THE ENGINEER SHALL NOT BE RESPONSIBLE FOR THE REPAIRS OF THE WORK.
39. THE ENGINEER SHALL NOT BE RESPONSIBLE FOR THE REPLACEMENT OF THE WORK.
40. THE ENGINEER SHALL NOT BE RESPONSIBLE FOR THE REMOVAL OF THE WORK.
41. THE ENGINEER SHALL NOT BE RESPONSIBLE FOR THE DESTRUCTION OF THE WORK.
42. THE ENGINEER SHALL NOT BE RESPONSIBLE FOR THE ABANDONMENT OF THE WORK.
43. THE ENGINEER SHALL NOT BE RESPONSIBLE FOR THE DISPOSAL OF THE WORK.
44. THE ENGINEER SHALL NOT BE RESPONSIBLE FOR THE RECYCLING OF THE WORK.
45. THE ENGINEER SHALL NOT BE RESPONSIBLE FOR THE REUSE OF THE WORK.
46. THE ENGINEER SHALL NOT BE RESPONSIBLE FOR THE REPAIRS OF THE WORK.
47. THE ENGINEER SHALL NOT BE RESPONSIBLE FOR THE REPLACEMENT OF THE WORK.
48. THE ENGINEER SHALL NOT BE RESPONSIBLE FOR THE REMOVAL OF THE WORK.
49. THE ENGINEER SHALL NOT BE RESPONSIBLE FOR THE DESTRUCTION OF THE WORK.
50. THE ENGINEER SHALL NOT BE RESPONSIBLE FOR THE ABANDONMENT OF THE WORK.
51. THE ENGINEER SHALL NOT BE RESPONSIBLE FOR THE DISPOSAL OF THE WORK.
52. THE ENGINEER SHALL NOT BE RESPONSIBLE FOR THE RECYCLING OF THE WORK.
53. THE ENGINEER SHALL NOT BE RESPONSIBLE FOR THE REUSE OF THE WORK.
54. THE ENGINEER SHALL NOT BE RESPONSIBLE FOR THE REPAIRS OF THE WORK.
55. THE ENGINEER SHALL NOT BE RESPONSIBLE FOR THE REPLACEMENT OF THE WORK.
56. THE ENGINEER SHALL NOT BE RESPONSIBLE FOR THE REMOVAL OF THE WORK.
57. THE ENGINEER SHALL NOT BE RESPONSIBLE FOR THE DESTRUCTION OF THE WORK.
58. THE ENGINEER SHALL NOT BE RESPONSIBLE FOR THE ABANDONMENT OF THE WORK.
59. THE ENGINEER SHALL NOT BE RESPONSIBLE FOR THE DISPOSAL OF THE WORK.
60. THE ENGINEER SHALL NOT BE RESPONSIBLE FOR THE RECYCLING OF THE WORK.
61. THE ENGINEER SHALL NOT BE RESPONSIBLE FOR THE REUSE OF THE WORK.
62. THE ENGINEER SHALL NOT BE RESPONSIBLE FOR THE REPAIRS OF THE WORK.
63. THE ENGINEER SHALL NOT BE RESPONSIBLE FOR THE REPLACEMENT OF THE WORK.
64. THE ENGINEER SHALL NOT BE RESPONSIBLE FOR THE REMOVAL OF THE WORK.
65. THE ENGINEER SHALL NOT BE RESPONSIBLE FOR THE DESTRUCTION OF THE WORK.
66. THE ENGINEER SHALL NOT BE RESPONSIBLE FOR THE ABANDONMENT OF THE WORK.
67. THE ENGINEER SHALL NOT BE RESPONSIBLE FOR THE DISPOSAL OF THE WORK.
68. THE ENGINEER SHALL NOT BE RESPONSIBLE FOR THE RECYCLING OF THE WORK.
69. THE ENGINEER SHALL NOT BE RESPONSIBLE FOR THE REUSE OF THE WORK.
70. THE ENGINEER SHALL NOT BE RESPONSIBLE FOR THE REPAIRS OF THE WORK.
71. THE ENGINEER SHALL NOT BE RESPONSIBLE FOR THE REPLACEMENT OF THE WORK.
72. THE ENGINEER SHALL NOT BE RESPONSIBLE FOR THE REMOVAL OF THE WORK.
73. THE ENGINEER SHALL NOT BE RESPONSIBLE FOR THE DESTRUCTION OF THE WORK.
74. THE ENGINEER SHALL NOT BE RESPONSIBLE FOR THE ABANDONMENT OF THE WORK.
75. THE ENGINEER SHALL NOT BE RESPONSIBLE FOR THE DISPOSAL OF THE WORK.
76. THE ENGINEER SHALL NOT BE RESPONSIBLE FOR THE RECYCLING OF THE WORK.
77. THE ENGINEER SHALL NOT BE RESPONSIBLE FOR THE REUSE OF THE WORK.
78. THE ENGINEER SHALL NOT BE RESPONSIBLE FOR THE REPAIRS OF THE WORK.
79. THE ENGINEER SHALL NOT BE RESPONSIBLE FOR THE REPLACEMENT OF THE WORK.
80. THE ENGINEER SHALL NOT BE RESPONSIBLE FOR THE REMOVAL OF THE WORK.
81. THE ENGINEER SHALL NOT BE RESPONSIBLE FOR THE DESTRUCTION OF THE WORK.
82. THE ENGINEER SHALL NOT BE RESPONSIBLE FOR THE ABANDONMENT OF THE WORK.
83. THE ENGINEER SHALL NOT BE RESPONSIBLE FOR THE DISPOSAL OF THE WORK.
84. THE ENGINEER SHALL NOT BE RESPONSIBLE FOR THE RECYCLING OF THE WORK.
85. THE ENGINEER SHALL NOT BE RESPONSIBLE FOR THE REUSE OF THE WORK.
86. THE ENGINEER SHALL NOT BE RESPONSIBLE FOR THE REPAIRS OF THE WORK.
87. THE ENGINEER SHALL NOT BE RESPONSIBLE FOR THE REPLACEMENT OF THE WORK.
88. THE ENGINEER SHALL NOT BE RESPONSIBLE FOR THE REMOVAL OF THE WORK.
89. THE ENGINEER SHALL NOT BE RESPONSIBLE FOR THE DESTRUCTION OF THE WORK.
90. THE ENGINEER SHALL NOT BE RESPONSIBLE FOR THE ABANDONMENT OF THE WORK.
91. THE ENGINEER SHALL NOT BE RESPONSIBLE FOR THE DISPOSAL OF THE WORK.
92. THE ENGINEER SHALL NOT BE RESPONSIBLE FOR THE RECYCLING OF THE WORK.
93. THE ENGINEER SHALL NOT BE RESPONSIBLE FOR THE REUSE OF THE WORK.
94. THE ENGINEER SHALL NOT BE RESPONSIBLE FOR THE REPAIRS OF THE WORK.
95. THE ENGINEER SHALL NOT BE RESPONSIBLE FOR THE REPLACEMENT OF THE WORK.
96. THE ENGINEER SHALL NOT BE RESPONSIBLE FOR THE REMOVAL OF THE WORK.
97. THE ENGINEER SHALL NOT BE RESPONSIBLE FOR THE DESTRUCTION OF THE WORK.
98. THE ENGINEER SHALL NOT BE RESPONSIBLE FOR THE ABANDONMENT OF THE WORK.
99. THE ENGINEER SHALL NOT BE RESPONSIBLE FOR THE DISPOSAL OF THE WORK.
100. THE ENGINEER SHALL NOT BE RESPONSIBLE FOR THE RECYCLING OF THE WORK.

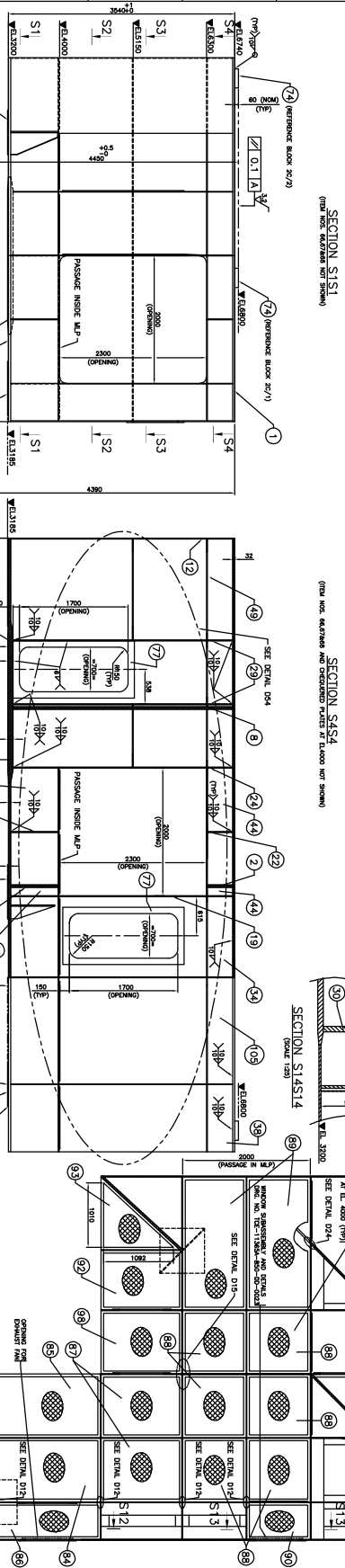
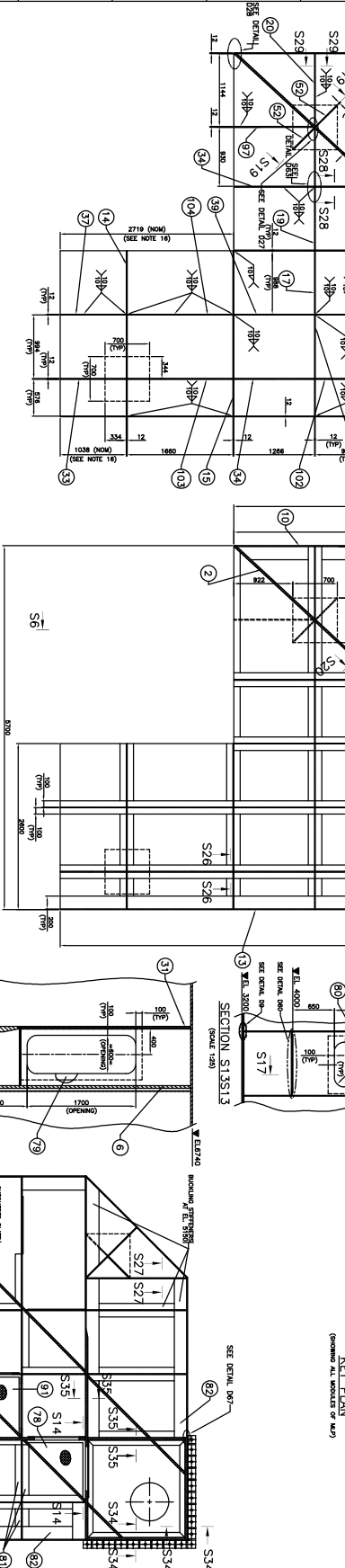
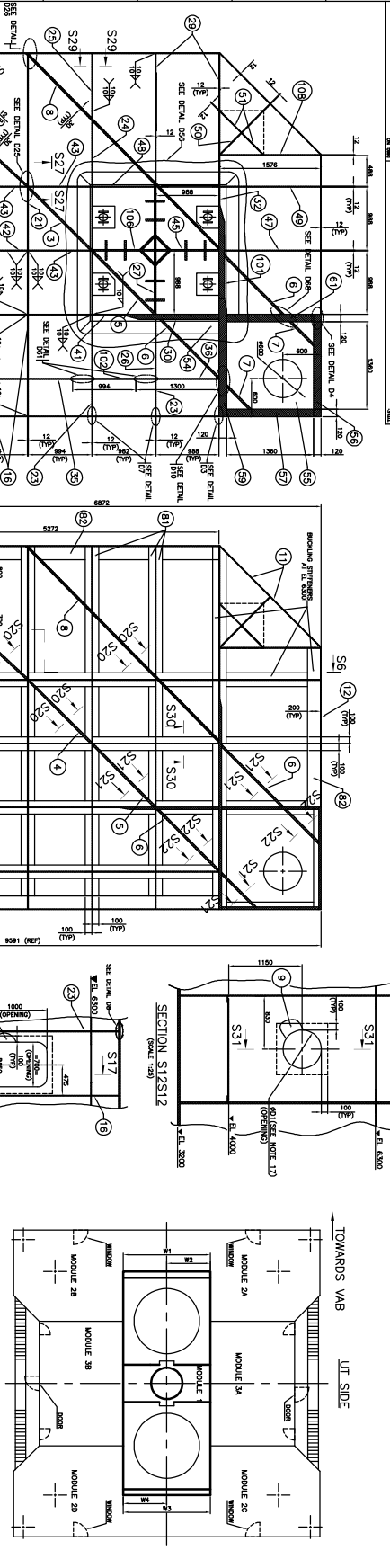

NO.	DESCRIPTION	UNIT	REMARKS
1	1.0000	SQ. METRE	1.0000
2	2.0000	SQ. METRE	2.0000
3	3.0000	SQ. METRE	3.0000
4	4.0000	SQ. METRE	4.0000
5	5.0000	SQ. METRE	5.0000
6	6.0000	SQ. METRE	6.0000
7	7.0000	SQ. METRE	7.0000
8	8.0000	SQ. METRE	8.0000
9	9.0000	SQ. METRE	9.0000
10	10.0000	SQ. METRE	10.0000
11	11.0000	SQ. METRE	11.0000
12	12.0000	SQ. METRE	12.0000
13	13.0000	SQ. METRE	13.0000
14	14.0000	SQ. METRE	14.0000
15	15.0000	SQ. METRE	15.0000
16	16.0000	SQ. METRE	16.0000
17	17.0000	SQ. METRE	17.0000
18	18.0000	SQ. METRE	18.0000
19	19.0000	SQ. METRE	19.0000
20	20.0000	SQ. METRE	20.0000
21	21.0000	SQ. METRE	21.0000
22	22.0000	SQ. METRE	22.0000
23	23.0000	SQ. METRE	23.0000
24	24.0000	SQ. METRE	24.0000
25	25.0000	SQ. METRE	25.0000
26	26.0000	SQ. METRE	26.0000
27	27.0000	SQ. METRE	27.0000
28	28.0000	SQ. METRE	28.0000
29	29.0000	SQ. METRE	29.0000
30	30.0000	SQ. METRE	30.0000
31	31.0000	SQ. METRE	31.0000
32	32.0000	SQ. METRE	32.0000
33	33.0000	SQ. METRE	33.0000
34	34.0000	SQ. METRE	34.0000
35	35.0000	SQ. METRE	35.0000
36	36.0000	SQ. METRE	36.0000
37	37.0000	SQ. METRE	37.0000
38	38.0000	SQ. METRE	38.0000
39	39.0000	SQ. METRE	39.0000
40	40.0000	SQ. METRE	40.0000
41	41.0000	SQ. METRE	41.0000
42	42.0000	SQ. METRE	42.0000
43	43.0000	SQ. METRE	43.0000
44	44.0000	SQ. METRE	44.0000
45	45.0000	SQ. METRE	45.0000
46	46.0000	SQ. METRE	46.0000
47	47.0000	SQ. METRE	47.0000
48	48.0000	SQ. METRE	48.0000
49	49.0000	SQ. METRE	49.0000
50	50.0000	SQ. METRE	50.0000
51	51.0000	SQ. METRE	51.0000
52	52.0000	SQ. METRE	52.0000
53	53.0000	SQ. METRE	53.0000
54	54.0000	SQ. METRE	54.0000
55	55.0000	SQ. METRE	55.0000
56	56.0000	SQ. METRE	56.0000
57	57.0000	SQ. METRE	57.0000
58	58.0000	SQ. METRE	58.0000
59	59.0000	SQ. METRE	59.0000
60	60.0000	SQ. METRE	60.0000
61	61.0000	SQ. METRE	61.0000
62	62.0000	SQ. METRE	62.0000
63	63.0000	SQ. METRE	63.0000
64	64.0000	SQ. METRE	64.0000
65	65.0000	SQ. METRE	65.0000
66	66.0000	SQ. METRE	66.0000
67	67.0000	SQ. METRE	67.0000
68	68.0000	SQ. METRE	68.0000
69	69.0000	SQ. METRE	69.0000
70	70.0000	SQ. METRE	70.0000
71	71.0000	SQ. METRE	71.0000
72	72.0000	SQ. METRE	72.0000
73	73.0000	SQ. METRE	73.0000
74	74.0000	SQ. METRE	74.0000
75	75.0000	SQ. METRE	75.0000
76	76.0000	SQ. METRE	76.0000
77	77.0000	SQ. METRE	77.0000
78	78.0000	SQ. METRE	78.0000
79	79.0000	SQ. METRE	79.0000
80	80.0000	SQ. METRE	80.0000
81	81.0000	SQ. METRE	81.0000
82	82.0000	SQ. METRE	82.0000
83	83.0000	SQ. METRE	83.0000
84	84.0000	SQ. METRE	84.0000
85	85.0000	SQ. METRE	85.0000
86	86.0000	SQ. METRE	86.0000
87	87.0000	SQ. METRE	87.0000
88	88.0000	SQ. METRE	88.0000
89	89.0000	SQ. METRE	89.0000
90	90.0000	SQ. METRE	90.0000
91	91.0000	SQ. METRE	91.0000
92	92.0000	SQ. METRE	92.0000
93	93.0000	SQ. METRE	93.0000
94	94.0000	SQ. METRE	94.0000
95	95.0000	SQ. METRE	95.0000
96	96.0000	SQ. METRE	96.0000
97	97.0000	SQ. METRE	97.0000
98	98.0000	SQ. METRE	98.0000
99	99.0000	SQ. METRE	99.0000
100	100.0000	SQ. METRE	100.0000

DO NOT SCALE

INDIAN SPACE RESEARCH ORGANISATION
 SHANTI DHANAN SPACE CENTRE, SHRI
 TARA
 AUGMENTATION OF SECOND LUNCH PAD
 MALABU

DATE: 12/01/2023
 DRAWN BY: [Name]
 CHECKED BY: [Name]
 PROJECT NO: [Number]

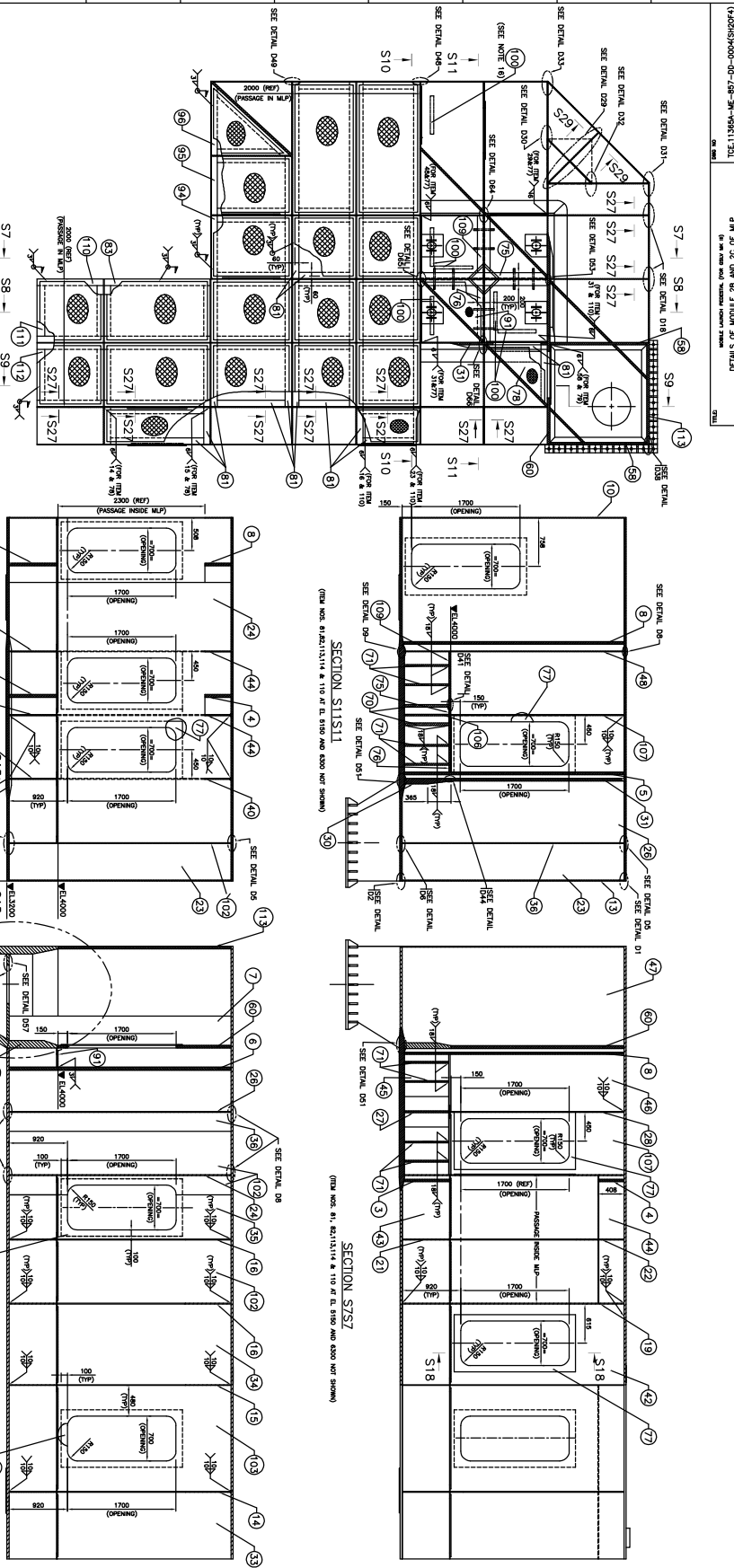

ALL CHEQUERED PLATES ARE TO BE SCREWED ONLY AND NOT TO BE WELDED

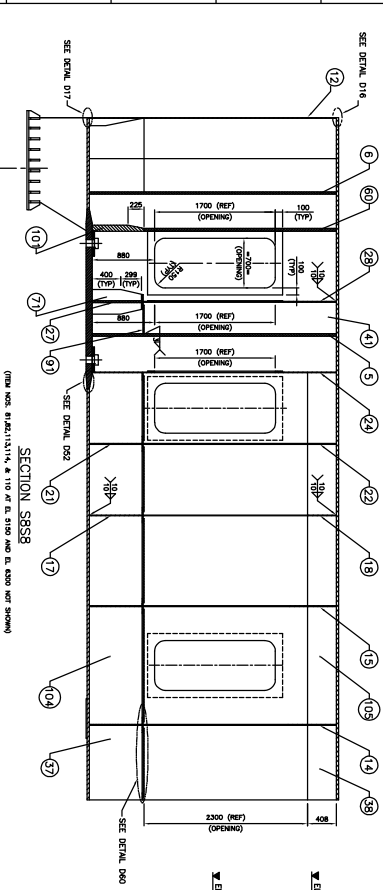

DETAIL D54
SCALE: 1:100

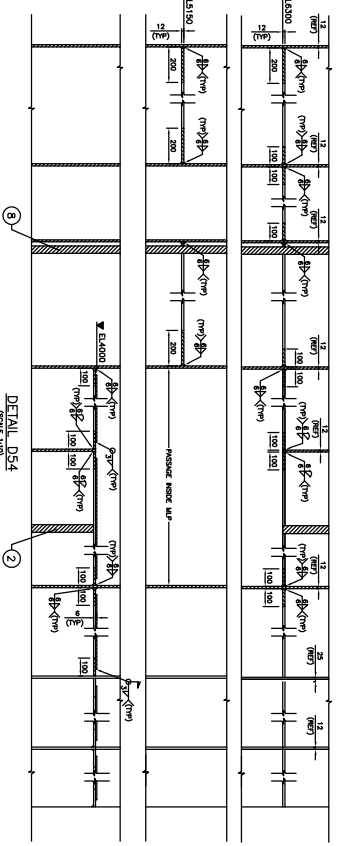

NO.	DESCRIPTION	MATERIAL	QTY	REMARKS
1	100 LAMINA	MS	1	SEE NOTE 1
2	100 LAMINA	MS	1	SEE NOTE 1
3	100 LAMINA	MS	1	SEE NOTE 1
4	100 LAMINA	MS	1	SEE NOTE 1
5	100 LAMINA	MS	1	SEE NOTE 1
6	100 LAMINA	MS	1	SEE NOTE 1
7	100 LAMINA	MS	1	SEE NOTE 1
8	100 LAMINA	MS	1	SEE NOTE 1
9	100 LAMINA	MS	1	SEE NOTE 1
10	100 LAMINA	MS	1	SEE NOTE 1
11	100 LAMINA	MS	1	SEE NOTE 1
12	100 LAMINA	MS	1	SEE NOTE 1
13	100 LAMINA	MS	1	SEE NOTE 1
14	100 LAMINA	MS	1	SEE NOTE 1
15	100 LAMINA	MS	1	SEE NOTE 1
16	100 LAMINA	MS	1	SEE NOTE 1
17	100 LAMINA	MS	1	SEE NOTE 1
18	100 LAMINA	MS	1	SEE NOTE 1
19	100 LAMINA	MS	1	SEE NOTE 1
20	100 LAMINA	MS	1	SEE NOTE 1
21	100 LAMINA	MS	1	SEE NOTE 1
22	100 LAMINA	MS	1	SEE NOTE 1
23	100 LAMINA	MS	1	SEE NOTE 1
24	100 LAMINA	MS	1	SEE NOTE 1
25	100 LAMINA	MS	1	SEE NOTE 1
26	100 LAMINA	MS	1	SEE NOTE 1
27	100 LAMINA	MS	1	SEE NOTE 1
28	100 LAMINA	MS	1	SEE NOTE 1
29	100 LAMINA	MS	1	SEE NOTE 1
30	100 LAMINA	MS	1	SEE NOTE 1
31	100 LAMINA	MS	1	SEE NOTE 1
32	100 LAMINA	MS	1	SEE NOTE 1
33	100 LAMINA	MS	1	SEE NOTE 1
34	100 LAMINA	MS	1	SEE NOTE 1
35	100 LAMINA	MS	1	SEE NOTE 1
36	100 LAMINA	MS	1	SEE NOTE 1
37	100 LAMINA	MS	1	SEE NOTE 1
38	100 LAMINA	MS	1	SEE NOTE 1
39	100 LAMINA	MS	1	SEE NOTE 1
40	100 LAMINA	MS	1	SEE NOTE 1
41	100 LAMINA	MS	1	SEE NOTE 1
42	100 LAMINA	MS	1	SEE NOTE 1
43	100 LAMINA	MS	1	SEE NOTE 1
44	100 LAMINA	MS	1	SEE NOTE 1
45	100 LAMINA	MS	1	SEE NOTE 1
46	100 LAMINA	MS	1	SEE NOTE 1
47	100 LAMINA	MS	1	SEE NOTE 1
48	100 LAMINA	MS	1	SEE NOTE 1
49	100 LAMINA	MS	1	SEE NOTE 1
50	100 LAMINA	MS	1	SEE NOTE 1
51	100 LAMINA	MS	1	SEE NOTE 1
52	100 LAMINA	MS	1	SEE NOTE 1
53	100 LAMINA	MS	1	SEE NOTE 1
54	100 LAMINA	MS	1	SEE NOTE 1
55	100 LAMINA	MS	1	SEE NOTE 1
56	100 LAMINA	MS	1	SEE NOTE 1
57	100 LAMINA	MS	1	SEE NOTE 1
58	100 LAMINA	MS	1	SEE NOTE 1
59	100 LAMINA	MS	1	SEE NOTE 1
60	100 LAMINA	MS	1	SEE NOTE 1
61	100 LAMINA	MS	1	SEE NOTE 1
62	100 LAMINA	MS	1	SEE NOTE 1
63	100 LAMINA	MS	1	SEE NOTE 1
64	100 LAMINA	MS	1	SEE NOTE 1
65	100 LAMINA	MS	1	SEE NOTE 1
66	100 LAMINA	MS	1	SEE NOTE 1
67	100 LAMINA	MS	1	SEE NOTE 1
68	100 LAMINA	MS	1	SEE NOTE 1
69	100 LAMINA	MS	1	SEE NOTE 1
70	100 LAMINA	MS	1	SEE NOTE 1
71	100 LAMINA	MS	1	SEE NOTE 1
72	100 LAMINA	MS	1	SEE NOTE 1
73	100 LAMINA	MS	1	SEE NOTE 1
74	100 LAMINA	MS	1	SEE NOTE 1
75	100 LAMINA	MS	1	SEE NOTE 1
76	100 LAMINA	MS	1	SEE NOTE 1
77	100 LAMINA	MS	1	SEE NOTE 1
78	100 LAMINA	MS	1	SEE NOTE 1
79	100 LAMINA	MS	1	SEE NOTE 1
80	100 LAMINA	MS	1	SEE NOTE 1
81	100 LAMINA	MS	1	SEE NOTE 1
82	100 LAMINA	MS	1	SEE NOTE 1
83	100 LAMINA	MS	1	SEE NOTE 1
84	100 LAMINA	MS	1	SEE NOTE 1
85	100 LAMINA	MS	1	SEE NOTE 1
86	100 LAMINA	MS	1	SEE NOTE 1
87	100 LAMINA	MS	1	SEE NOTE 1
88	100 LAMINA	MS	1	SEE NOTE 1
89	100 LAMINA	MS	1	SEE NOTE 1
90	100 LAMINA	MS	1	SEE NOTE 1
91	100 LAMINA	MS	1	SEE NOTE 1
92	100 LAMINA	MS	1	SEE NOTE 1
93	100 LAMINA	MS	1	SEE NOTE 1
94	100 LAMINA	MS	1	SEE NOTE 1
95	100 LAMINA	MS	1	SEE NOTE 1
96	100 LAMINA	MS	1	SEE NOTE 1
97	100 LAMINA	MS	1	SEE NOTE 1
98	100 LAMINA	MS	1	SEE NOTE 1
99	100 LAMINA	MS	1	SEE NOTE 1
100	100 LAMINA	MS	1	SEE NOTE 1

DO NOT SCALE

INDIAN SPACE RESEARCH ORGANISATION
SATELITE DYNAMICS SPACE CENTRE, SHRI
TATA CONSULTING ENGINEERS LIMITED
MUMBAI

PROJECT: AUGMENTATION OF SECOND LAUNCH PAD

TITLE: DETAILS OF MODULE 2B AND 2C OF MLP

DATE: 01/11/2008

SCALE: 1:100

NO. OF SHEETS: 12

SHEET NO: 12

PROJECT NO: ISRO/SCRC/MLP/08-09-000-487-488

DESIGNER: [Signature]

CHECKER: [Signature]

DATE: 01/11/2008

NO.	REVISIONS	DATE	BY	CHKD.	APPD.
1	ISSUED FOR FABRICATION				
2					
3					
4					
5					
6					
7					
8					
9					
10					
11					
12					
13					
14					
15					
16					
17					
18					
19					
20					

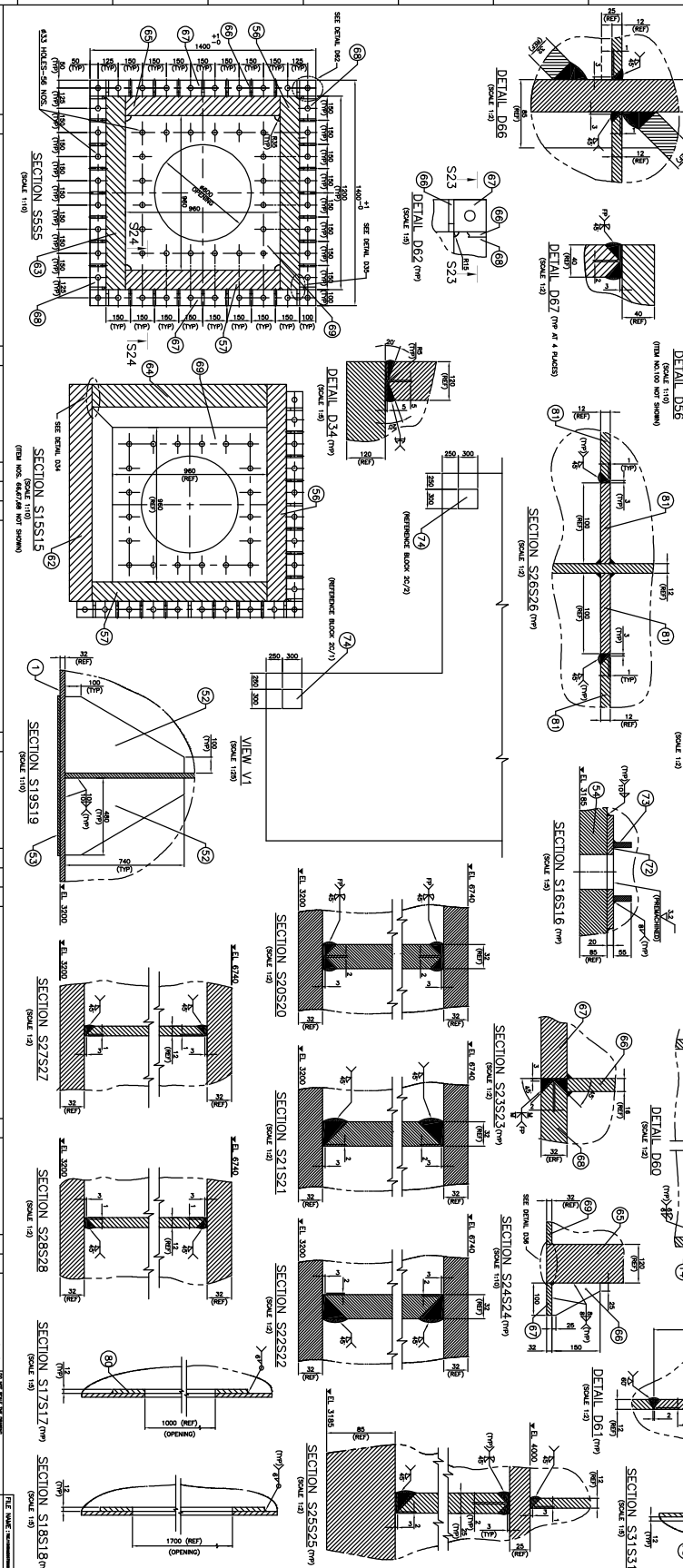
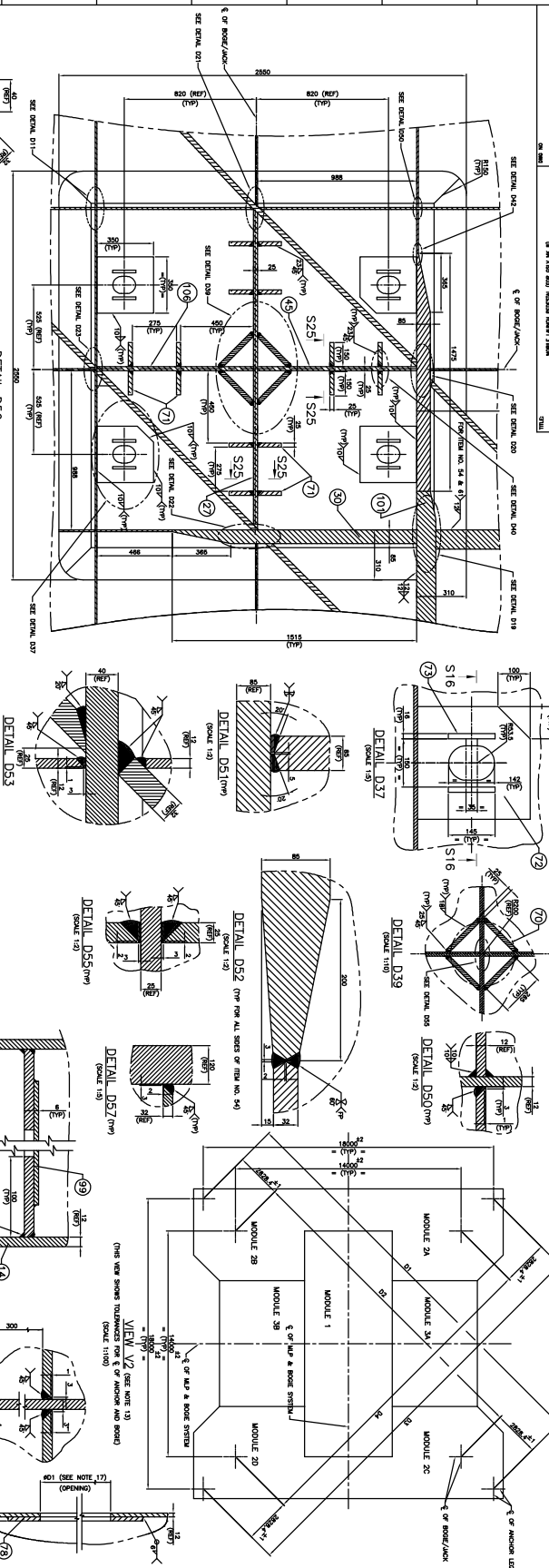

REVISIONS	NO.	DATE	BY	CHKD	REASON
	1	01/01/2017
	2	01/01/2017
	3	01/01/2017
	4	01/01/2017
	5	01/01/2017
	6	01/01/2017
	7	01/01/2017
	8	01/01/2017
	9	01/01/2017
	10	01/01/2017
	11	01/01/2017
	12	01/01/2017
	13	01/01/2017
	14	01/01/2017
	15	01/01/2017
	16	01/01/2017
	17	01/01/2017

NOTES:-

1. QUANTITY REQUIRED: 1:2 (FOR ONE M/J-P)
2. MODULE 2B AND 2C ARE IDENTICAL AND SHALL BE SHOWN IN THESE DIMENSIONS.
3. DIMENSIONS IN PARENTHESES ARE FOR REFERENCE ONLY AND SHALL NOT BE USED FOR FABRICATION.
4. STRESS RELIEFING IS TO BE CARRIED OUT AFTER COMPLETION OF ALL WELDING AND BEFORE WORKING.
5. ALL WELDING SHALL BE CARRIED OUT AS PER IS 8170.
6. UNLESS OTHERWISE SPECIFIED, ALL WELDING SHALL BE CARRIED OUT AS PER IS 8170.
7. UNLESS OTHERWISE SPECIFIED, ALL WELDING SHALL BE CARRIED OUT AS PER IS 8170.
8. UNLESS OTHERWISE SPECIFIED, ALL WELDING SHALL BE CARRIED OUT AS PER IS 8170.
9. UNLESS OTHERWISE SPECIFIED, ALL WELDING SHALL BE CARRIED OUT AS PER IS 8170.
10. UNLESS OTHERWISE SPECIFIED, ALL WELDING SHALL BE CARRIED OUT AS PER IS 8170.
11. UNLESS OTHERWISE SPECIFIED, ALL WELDING SHALL BE CARRIED OUT AS PER IS 8170.
12. UNLESS OTHERWISE SPECIFIED, ALL WELDING SHALL BE CARRIED OUT AS PER IS 8170.
13. UNLESS OTHERWISE SPECIFIED, ALL WELDING SHALL BE CARRIED OUT AS PER IS 8170.
14. UNLESS OTHERWISE SPECIFIED, ALL WELDING SHALL BE CARRIED OUT AS PER IS 8170.
15. UNLESS OTHERWISE SPECIFIED, ALL WELDING SHALL BE CARRIED OUT AS PER IS 8170.
16. UNLESS OTHERWISE SPECIFIED, ALL WELDING SHALL BE CARRIED OUT AS PER IS 8170.
17. UNLESS OTHERWISE SPECIFIED, ALL WELDING SHALL BE CARRIED OUT AS PER IS 8170.
18. UNLESS OTHERWISE SPECIFIED, ALL WELDING SHALL BE CARRIED OUT AS PER IS 8170.
19. UNLESS OTHERWISE SPECIFIED, ALL WELDING SHALL BE CARRIED OUT AS PER IS 8170.
20. UNLESS OTHERWISE SPECIFIED, ALL WELDING SHALL BE CARRIED OUT AS PER IS 8170.
21. UNLESS OTHERWISE SPECIFIED, ALL WELDING SHALL BE CARRIED OUT AS PER IS 8170.
22. UNLESS OTHERWISE SPECIFIED, ALL WELDING SHALL BE CARRIED OUT AS PER IS 8170.

DO NOT SCALE

INDIAN SPACE RESEARCH ORGANISATION
SATISH DHAWAN SPACE CENTRE, SHRIHARIKOTTA

TAVA CONSULTING ENGINEERS LIMITED
MUMBAI

AUGMENTATION OF (ASIP)

PROJECT: AUGMENTATION OF SECOND LUNCH PAD

TITLE: DETAILS OF MODULE 2B AND 2C OF M/J-P

SCALE: 1:10

DATE: 01/01/2017

BY: ...

CHKD: ...

NO. OF SHEETS: 17

SHEET NO. 17

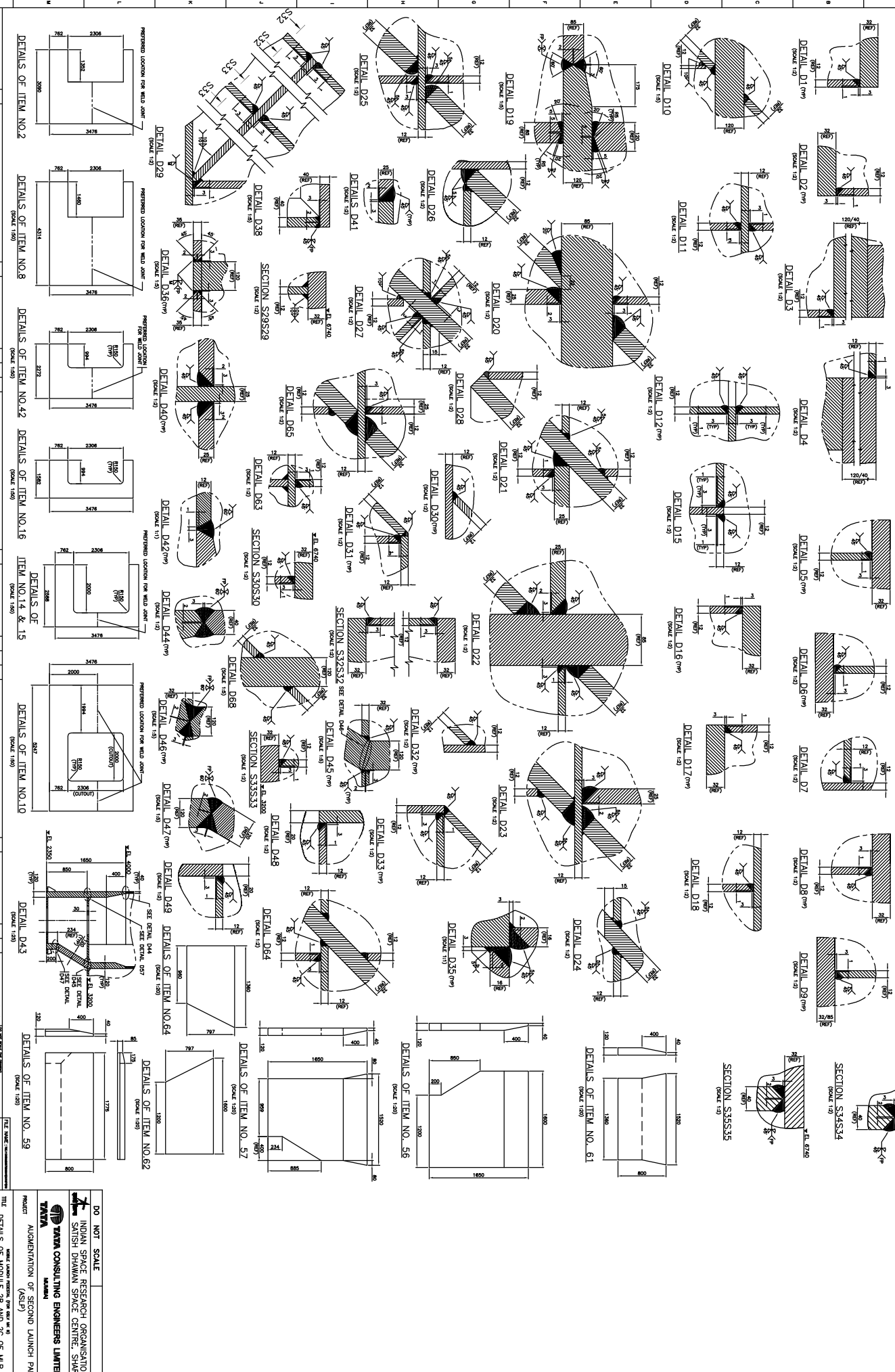

NO.	REVISIONS	DATE	BY	CHKD.	APPD.	DATE
1	ISSUED FOR TENDERS	15/08/2018
2
3
4
5
6
7
8
9
10
11
12
13
14
15
16
17
18
19

DO NOT SCALE

INDIAN SPACE RESEARCH ORGANISATION
 SHRIHATI BHAWAN SPACE CENTRE, SHRIHATI
TATA
 TATA CONSULTING ENGINEERS LIMITED
 MUMBAI

PROJECT: AUGMENTATION OF SECOND LAUNCH PAD

TITLE: DETAILS OF MODULE 28 AND 2C OF MLP

DATE: 15/08/2018

SCALE: 1:20

NO. OF SHEETS: 19

SHEET NO: 15

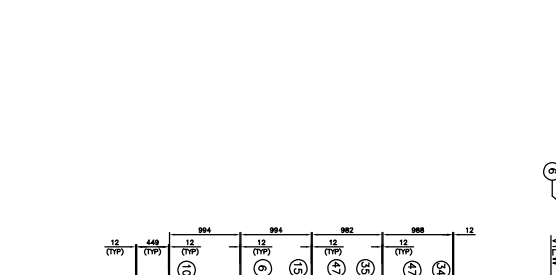
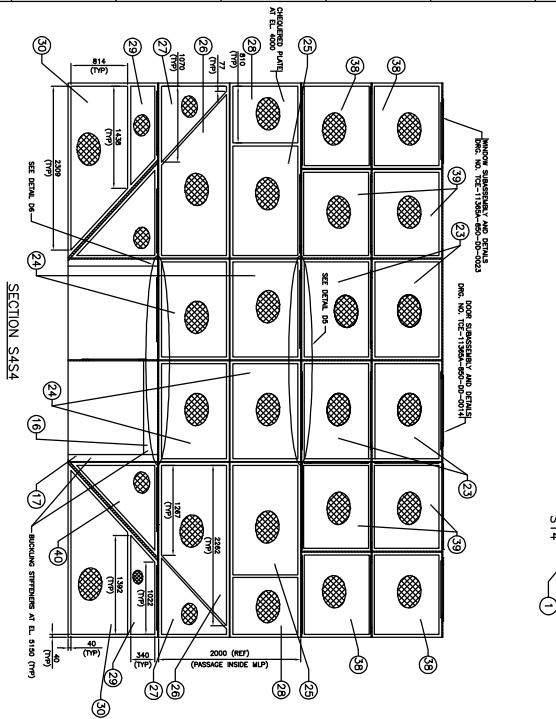
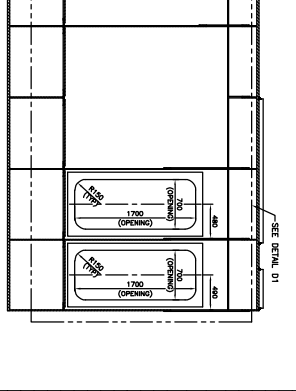
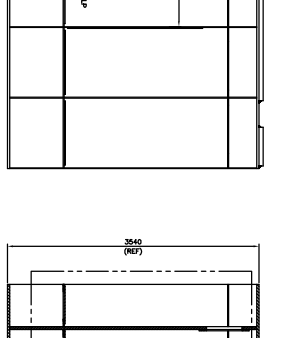
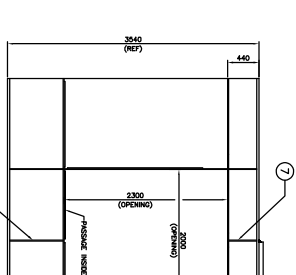
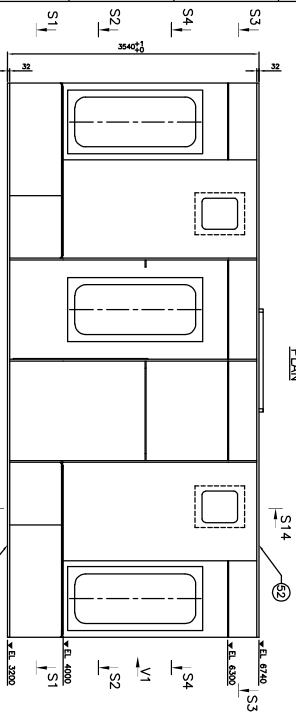
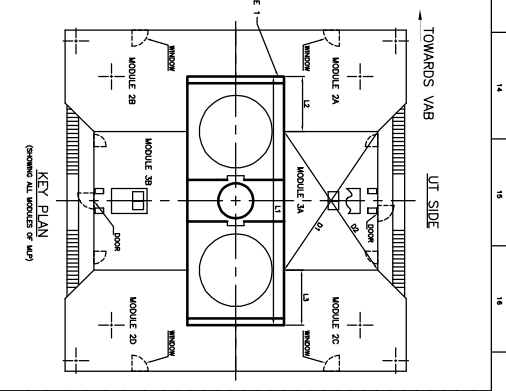
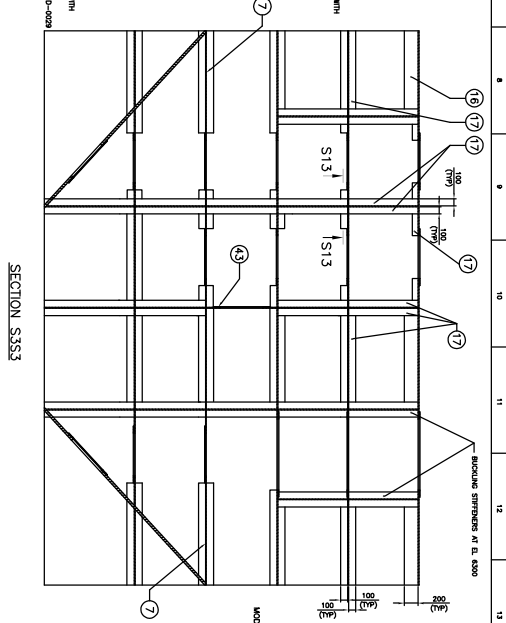
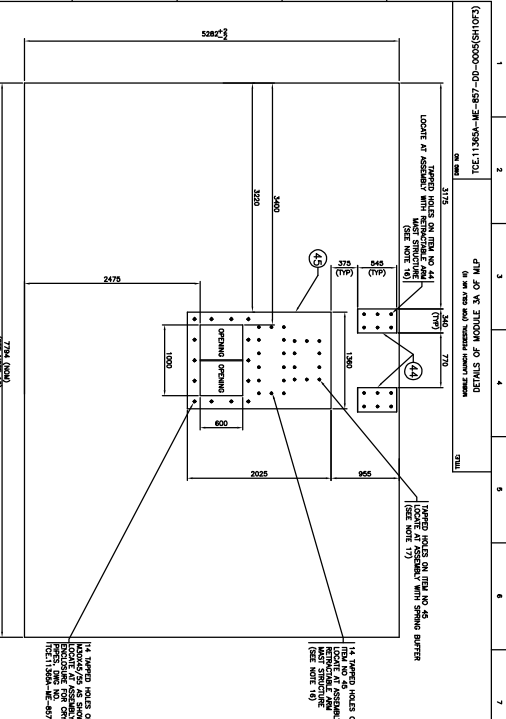

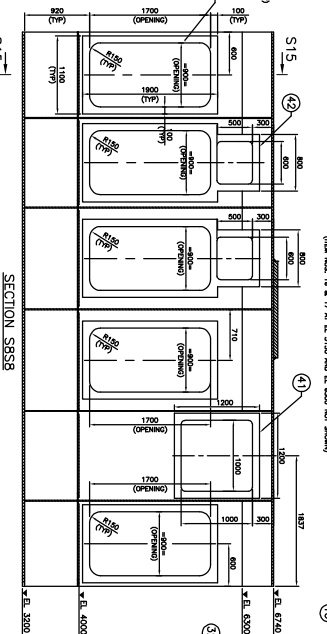
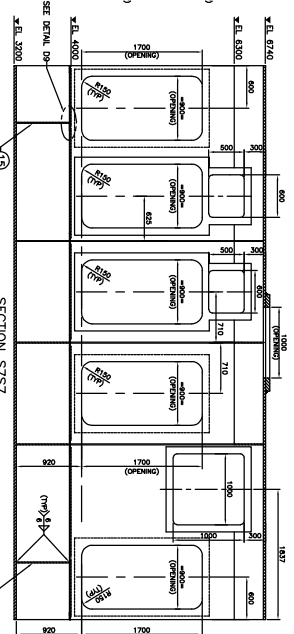
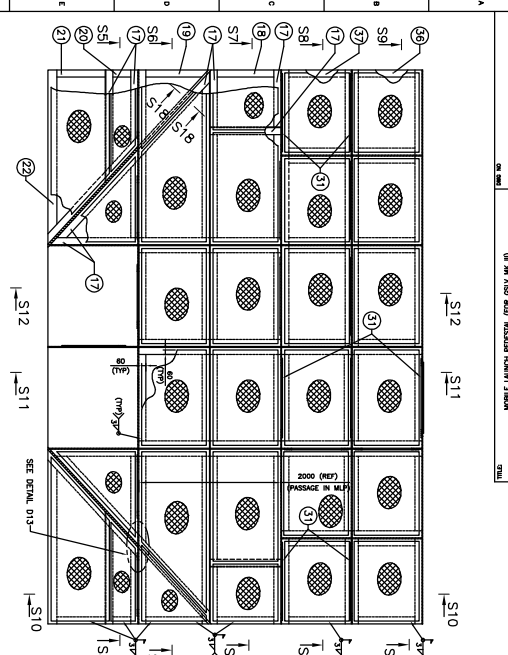

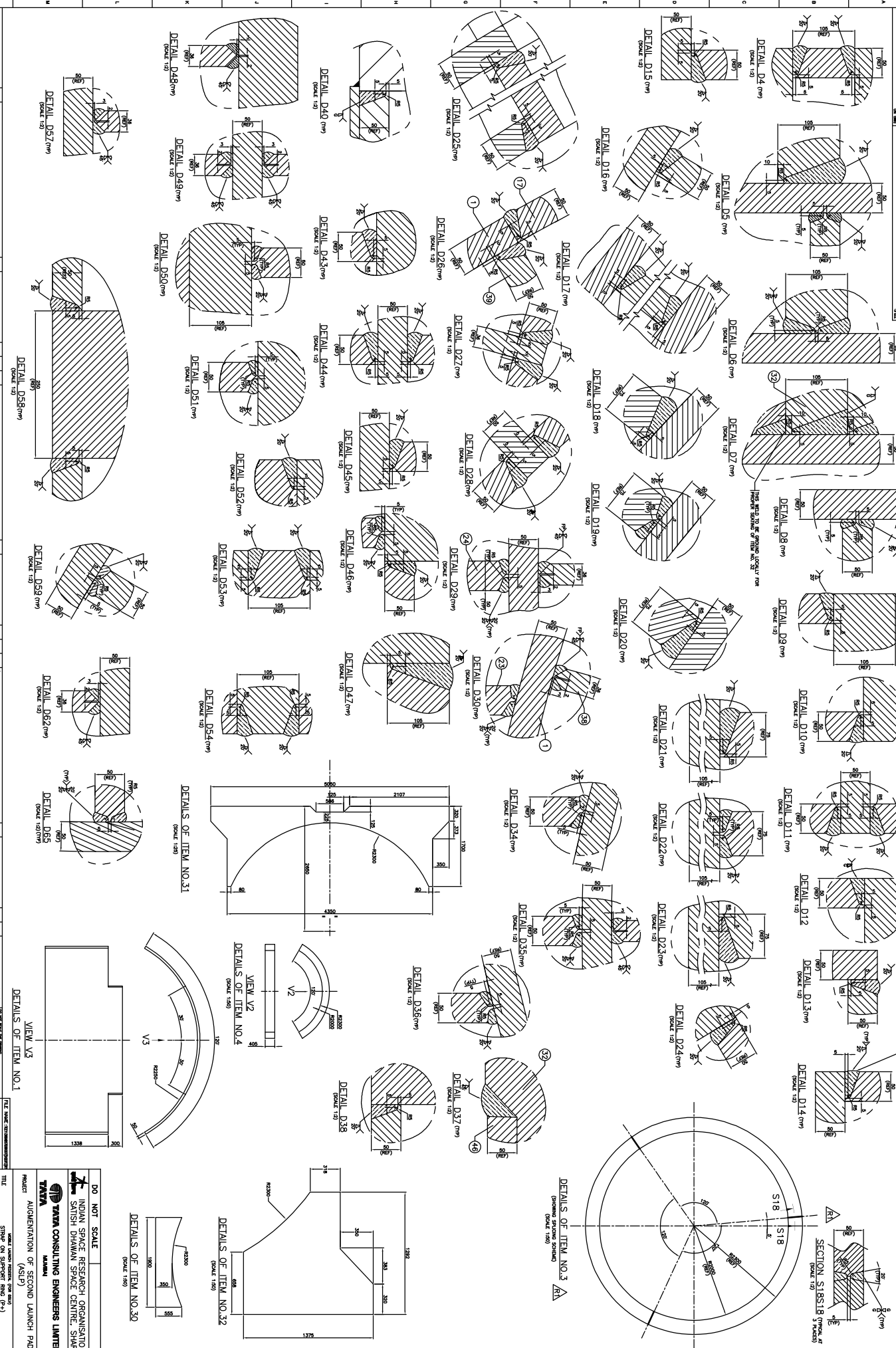

REV.	DATE	BY	CHKD.	DESCRIPTION
1	2018-08-01			ISSUED FOR PERMIT
2	2018-08-01			ISSUED FOR PERMIT
3	2018-08-01			ISSUED FOR PERMIT
4	2018-08-01			ISSUED FOR PERMIT
5	2018-08-01			ISSUED FOR PERMIT
6	2018-08-01			ISSUED FOR PERMIT
7	2018-08-01			ISSUED FOR PERMIT
8	2018-08-01			ISSUED FOR PERMIT
9	2018-08-01			ISSUED FOR PERMIT
10	2018-08-01			ISSUED FOR PERMIT
11	2018-08-01			ISSUED FOR PERMIT
12	2018-08-01			ISSUED FOR PERMIT
13	2018-08-01			ISSUED FOR PERMIT
14	2018-08-01			ISSUED FOR PERMIT
15	2018-08-01			ISSUED FOR PERMIT
16	2018-08-01			ISSUED FOR PERMIT
17	2018-08-01			ISSUED FOR PERMIT
18	2018-08-01			ISSUED FOR PERMIT
19	2018-08-01			ISSUED FOR PERMIT
20	2018-08-01			ISSUED FOR PERMIT

NO. OF SHEETS	20
TOTAL NO. OF SHEETS	20
DATE OF ISSUE	2018-08-01
ISSUED BY	ARCHITECT
ISSUED FOR	PERMIT
PROJECT	INDIAN SPACE RESEARCH ORGANISATION SATISH DHANAN SPACE CENTRE, SHRI
CLIENT	INDIAN SPACE RESEARCH ORGANISATION
DESIGNER	TATA CONSULTING ENGINEERS LIMITED
SCALE	AS SHOWN
DATE	2018-08-01
BY	ARCHITECT
CHKD.	ARCHITECT
DATE	2018-08-01

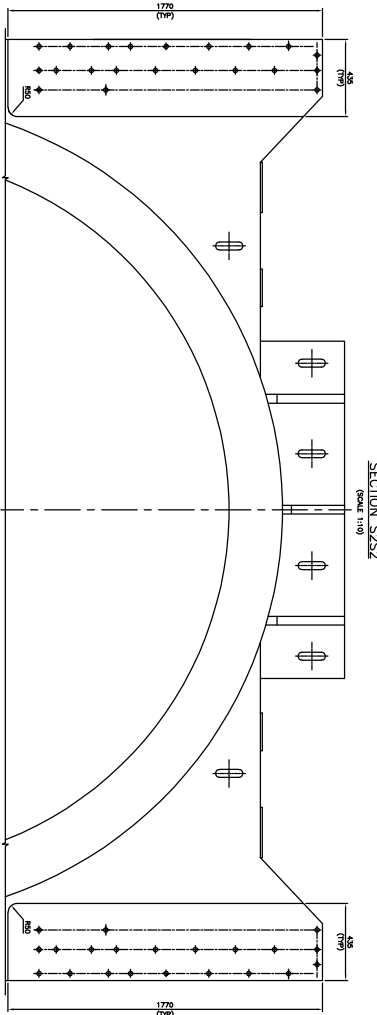
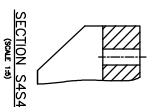
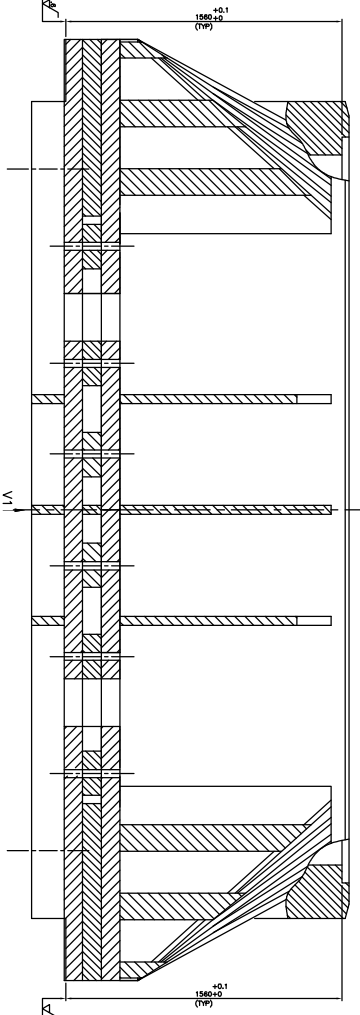
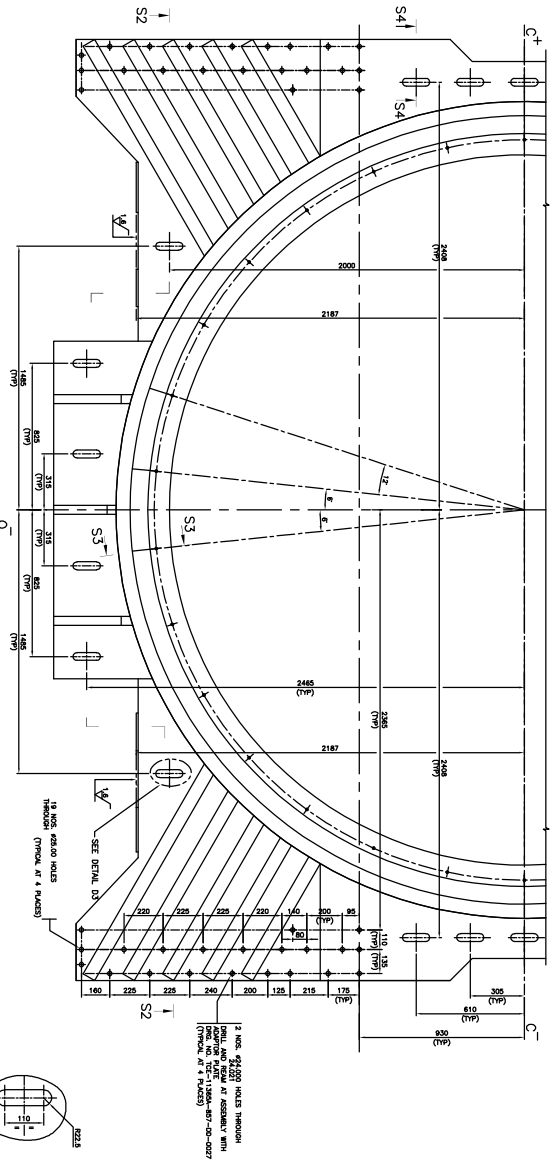
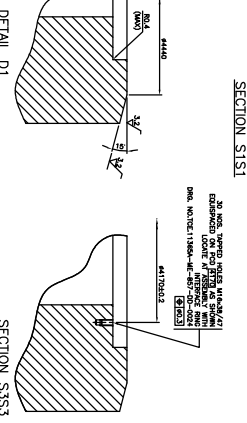
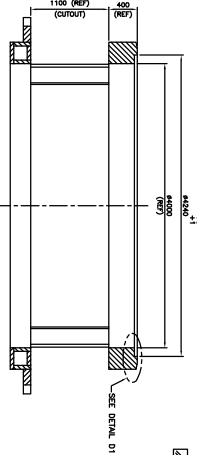
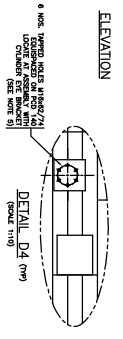
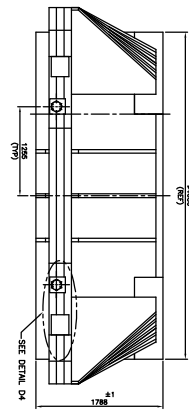
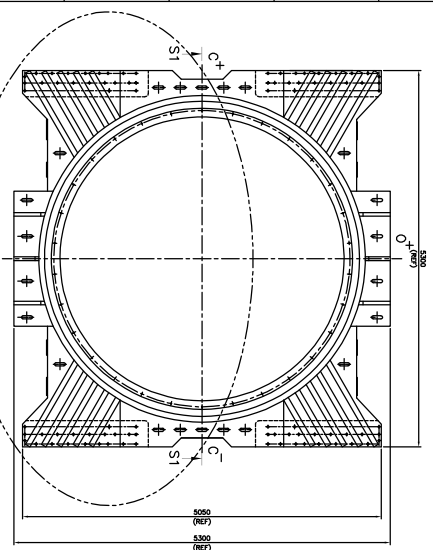

- NOTES:-
1. DRAWING ISSUED: 1 (FOR USE ONLY)
 2. REVISIONS: NONE
 3. USER: JAWAHARLAL NEHRU SPACE RESEARCH ORGANISATION
 4. USER: JAWAHARLAL NEHRU SPACE RESEARCH ORGANISATION
 5. DRAWING: JAWAHARLAL NEHRU SPACE RESEARCH ORGANISATION
 6. USER: JAWAHARLAL NEHRU SPACE RESEARCH ORGANISATION
 7. USER: JAWAHARLAL NEHRU SPACE RESEARCH ORGANISATION
 8. USER: JAWAHARLAL NEHRU SPACE RESEARCH ORGANISATION
 9. USER: JAWAHARLAL NEHRU SPACE RESEARCH ORGANISATION
 10. USER: JAWAHARLAL NEHRU SPACE RESEARCH ORGANISATION
 11. USER: JAWAHARLAL NEHRU SPACE RESEARCH ORGANISATION
 12. USER: JAWAHARLAL NEHRU SPACE RESEARCH ORGANISATION
 13. USER: JAWAHARLAL NEHRU SPACE RESEARCH ORGANISATION
 14. USER: JAWAHARLAL NEHRU SPACE RESEARCH ORGANISATION
 15. USER: JAWAHARLAL NEHRU SPACE RESEARCH ORGANISATION
 16. USER: JAWAHARLAL NEHRU SPACE RESEARCH ORGANISATION
 17. USER: JAWAHARLAL NEHRU SPACE RESEARCH ORGANISATION
 18. USER: JAWAHARLAL NEHRU SPACE RESEARCH ORGANISATION
 19. USER: JAWAHARLAL NEHRU SPACE RESEARCH ORGANISATION
 20. USER: JAWAHARLAL NEHRU SPACE RESEARCH ORGANISATION

NO.	REV.	DATE	BY	CHKD.	APPD.	DATE	DESCRIPTION
1							
2							
3							
4							
5							
6							
7							
8							
9							
10							
11							
12							
13							
14							
15							
16							
17							
18							
19							
20							

DO NOT SCALE FOR REVIEW & COMMENTS

INDIAN SPACE RESEARCH ORGANISATION
 VISVESVARAYA SPACE CENTRE, THIRUVANANTHAPURAM

TATA CONSULTING ENGINEERS LIMITED
 MADRAS

PROJECT: PSLV INTEGRATION FACILITIES

TITLE: STRAP ON EQUIPMENT RING (P-3)

DATE: 12-11-2004

SCALE: 1:10

BY: [Signature]

CHKD: [Signature]

APPD: [Signature]

DATE: 12-11-2004

PROJECT NO: [Number]

DWG NO: [Number]

REV: [Number]

DATE: [Date]

BY: [Signature]

CHKD: [Signature]

APPD: [Signature]

DATE: [Date]

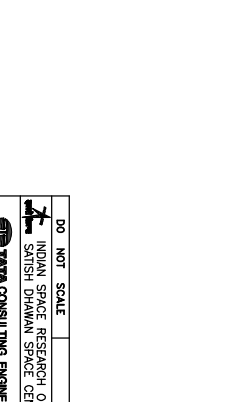
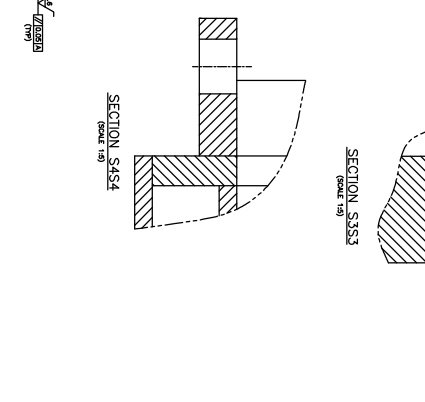
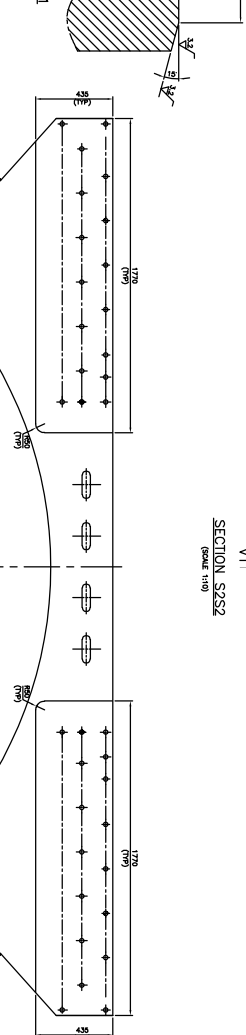
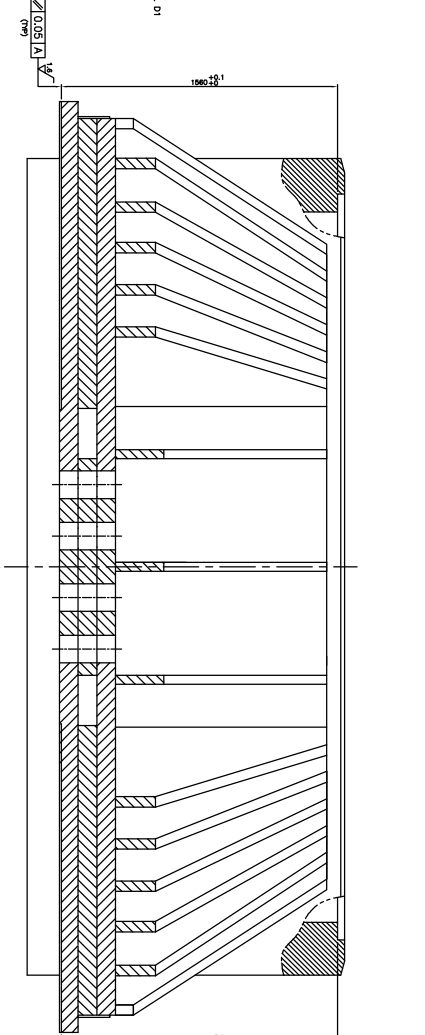
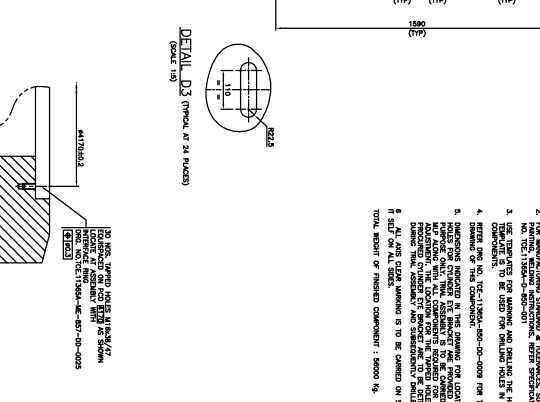
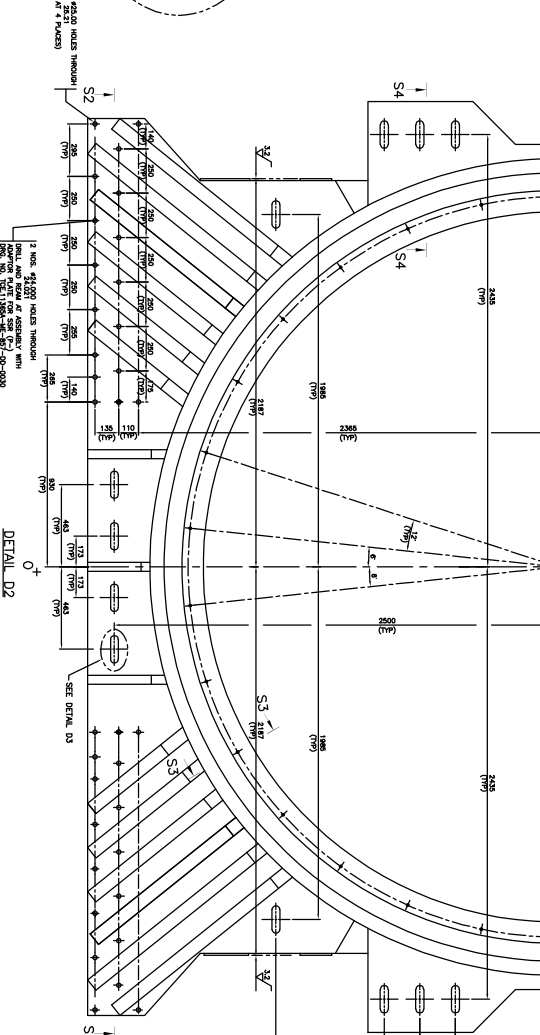
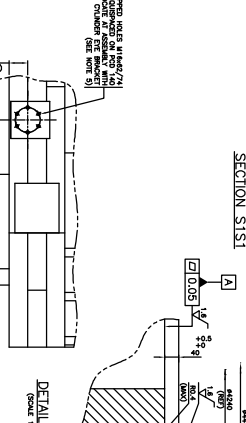
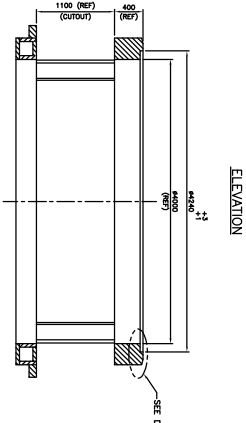
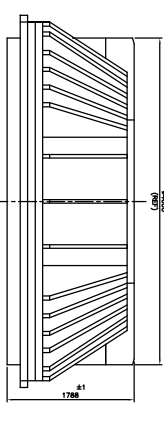
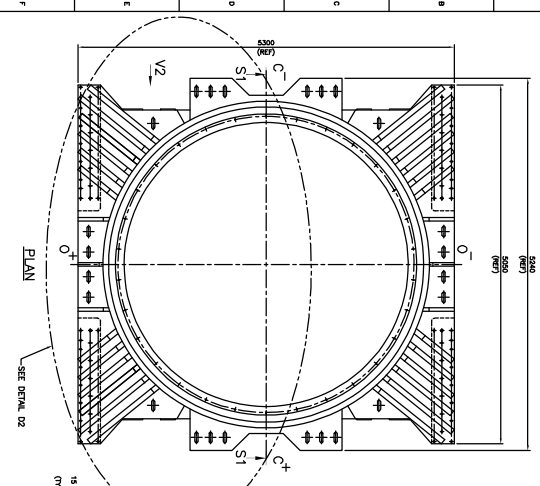

NO.	REV.	DESCRIPTION	DATE
1		ISSUED FOR APPROVAL	
2		ISSUED FOR APPROVAL	
3		ISSUED FOR APPROVAL	
4		ISSUED FOR APPROVAL	
5		ISSUED FOR APPROVAL	
6		ISSUED FOR APPROVAL	
7		ISSUED FOR APPROVAL	
8		ISSUED FOR APPROVAL	
9		ISSUED FOR APPROVAL	
10		ISSUED FOR APPROVAL	
11		ISSUED FOR APPROVAL	
12		ISSUED FOR APPROVAL	
13		ISSUED FOR APPROVAL	
14		ISSUED FOR APPROVAL	
15		ISSUED FOR APPROVAL	
16		ISSUED FOR APPROVAL	
17		ISSUED FOR APPROVAL	
18		ISSUED FOR APPROVAL	
19		ISSUED FOR APPROVAL	
20		ISSUED FOR APPROVAL	

DO NOT SCALE

INDIAN SPACE RESEARCH ORGANISATION
 SHRI SHYAM SUBRAMANIAM SPACE CENTRE, SHRI
TATA CONSULTING ENGINEERS LIMITED
 MEMBER

PROJECT: AUGMENTATION OF SECOND LAUNCH PAD

SCALE: 1:10

DATE: 15/08/2011

DESIGNED BY: [Name]

CHECKED BY: [Name]

APPROVED BY: [Name]

ISSUED BY: [Name]

DATE OF ISSUE: 15/08/2011

SCALE: 1:10

PROJECT: AUGMENTATION OF SECOND LAUNCH PAD

SCALE: 1:10

DATE: 15/08/2011

DESIGNED BY: [Name]

CHECKED BY: [Name]

APPROVED BY: [Name]

ISSUED BY: [Name]

DATE OF ISSUE: 15/08/2011

SCALE: 1:10

- NOTES:-
- QUANTITY REQUIRED: 1 (FOR ONE M/L)
 - FOR LAYOUT AND DIMENSIONS, REFER TO THE ARCHITECTURAL DRAWINGS AND SPECIFICATIONS.
 - FOR MATERIAL SPECIFICATIONS, REFER TO THE ARCHITECTURAL DRAWINGS AND SPECIFICATIONS.
 - FOR FABRICATION AND ASSEMBLY, REFER TO THE ARCHITECTURAL DRAWINGS AND SPECIFICATIONS.
 - FOR TESTING AND INSPECTION, REFER TO THE ARCHITECTURAL DRAWINGS AND SPECIFICATIONS.
 - FOR STORAGE AND HANDLING, REFER TO THE ARCHITECTURAL DRAWINGS AND SPECIFICATIONS.
 - FOR TRANSPORTATION, REFER TO THE ARCHITECTURAL DRAWINGS AND SPECIFICATIONS.
 - FOR INSTALLATION, REFER TO THE ARCHITECTURAL DRAWINGS AND SPECIFICATIONS.
 - FOR MAINTENANCE, REFER TO THE ARCHITECTURAL DRAWINGS AND SPECIFICATIONS.
 - FOR DISPOSAL, REFER TO THE ARCHITECTURAL DRAWINGS AND SPECIFICATIONS.

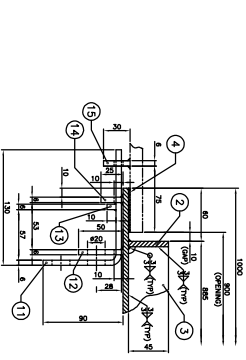
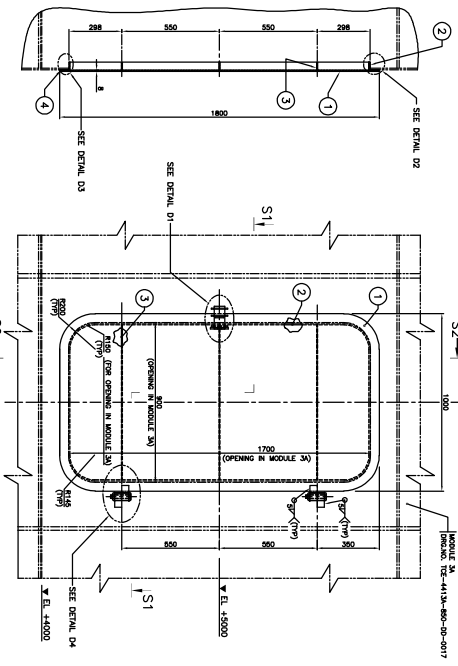
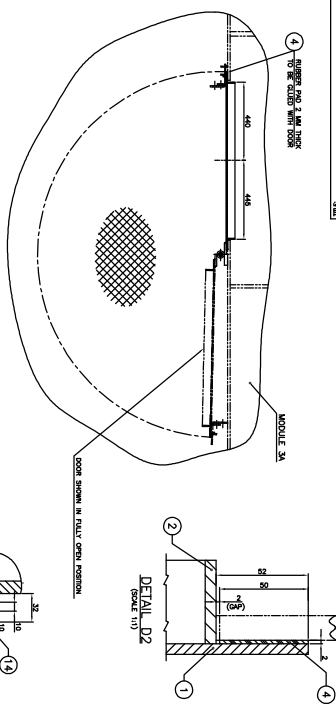

SECTION SAS4
 (SCALE 1:2)

DETAILS OF ITEM No.12
 (SCALE 1:2)

SECTION S3S5
 (SCALE 1:2)

DETAILS OF HINGERS FOR DOOR (mm)
 (SCALE 1:2)

SECTION S7S7
 (SCALE 1:2)

DETAILS OF ITEM No.14
 (SCALE 1:2)

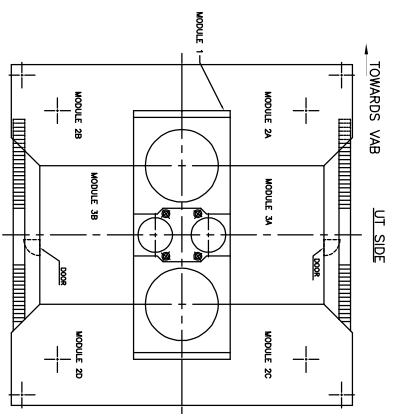
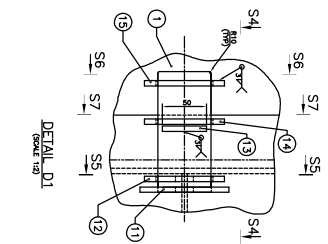

SECTION S6S6
 (SCALE 1:2)

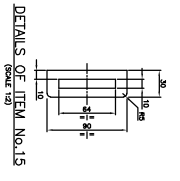
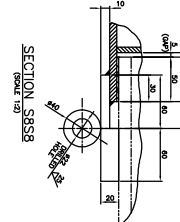
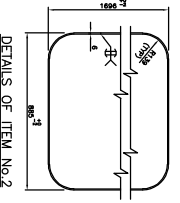
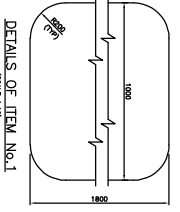
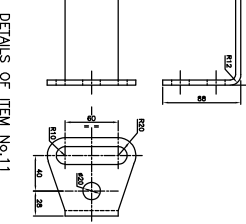
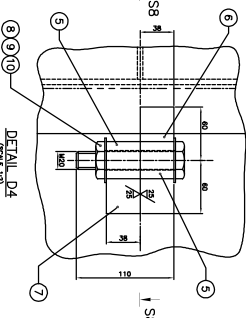
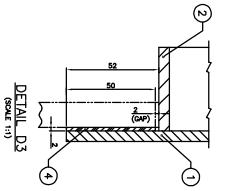

BILL OF MATERIAL

ITEM NO.	DESCRIPTION	QUANTITY	UNIT	REMARKS
1	PLATE 1 THK X 100 X 1000	1	PC	
2	PLATE 2 THK X 50 X 5144	1	PC	
3	PLATE 4.5 THK X 6 X 202	1	PC	
4	ROUNDER 2 THK X 50 X 5144	1	PC	
5	ROUNDER 2 THK X 40 X 10	1	PC	
6	PLATE 20 THK X 40 X 80	2	PC	
7	PLATE 20 THK X 40 X 80	2	PC	
8	ROUNDER 2 THK X 110 X 50 X 7	2	PC	
9	ROUNDER 2 THK X 110 X 50 X 7	2	PC	
10	ROUNDER 2 THK X 110 X 50 X 7	2	PC	
11	PLATE 8 THK X 200 X 100	1	PC	
12	PLATE 8 THK X 8 X 80	1	PC	
13	PLATE 50 X 8 X 110	1	PC	
14	PLATE 20 X 8 X 10	1	PC	
15	PLATE 8 THK X 80 X 30	1	PC	

NOTES:-
 1. QUANTITY REQUIRED : 2 (1 LEFT HAND + 1 RIGHT HAND) PER ONE L.A.P.
 2. DOOR FOR MODULE 3A IS SHOWN IN THE DRAWING. DOOR FOR MODULE 3B IS SHOWN IN THE DRAWING.
 3. FOR MANUFACTURING STANDARD & TOLERANCES, REFER TO THE DRAWING.
 4. TOTAL WEIGHT OF FINISHED SUBASSEMBLY : 130 KG.

REV	DATE	BY	CHKD	DESCRIPTION
1	10/01/2014
2
3
4
5
6
7
8
9
10
11
12
13
14
15
16
17

DO NOT SCALE
 INDIAN SPACE RESEARCH ORGANISATION
 SHRI SATHI BHANU SPACE CENTRE, SHRI
 TATA
 TATA CONSULTING ENGINEERS LIMITED
 AUGMENTATION OF SECOND LAUNCH PAD

TITLE
 DOOR SUBASSEMBLY AND DETAILS
 PROJECT
 AUGMENTATION OF SECOND LAUNCH PAD

SCALE
 1:10
 DATE
 10/01/2014

PROJECT
 AUGMENTATION OF SECOND LAUNCH PAD

PROJECT
 AUGMENTATION OF SECOND LAUNCH PAD

PROJECT
 AUGMENTATION OF SECOND LAUNCH PAD

PROJECT
 AUGMENTATION OF SECOND LAUNCH PAD

PROJECT
 AUGMENTATION OF SECOND LAUNCH PAD

PROJECT
 AUGMENTATION OF SECOND LAUNCH PAD

PROJECT
 AUGMENTATION OF SECOND LAUNCH PAD

PROJECT
 AUGMENTATION OF SECOND LAUNCH PAD

PROJECT
 AUGMENTATION OF SECOND LAUNCH PAD

PROJECT
 AUGMENTATION OF SECOND LAUNCH PAD

PROJECT
 AUGMENTATION OF SECOND LAUNCH PAD

PROJECT
 AUGMENTATION OF SECOND LAUNCH PAD

PROJECT
 AUGMENTATION OF SECOND LAUNCH PAD

PROJECT
 AUGMENTATION OF SECOND LAUNCH PAD

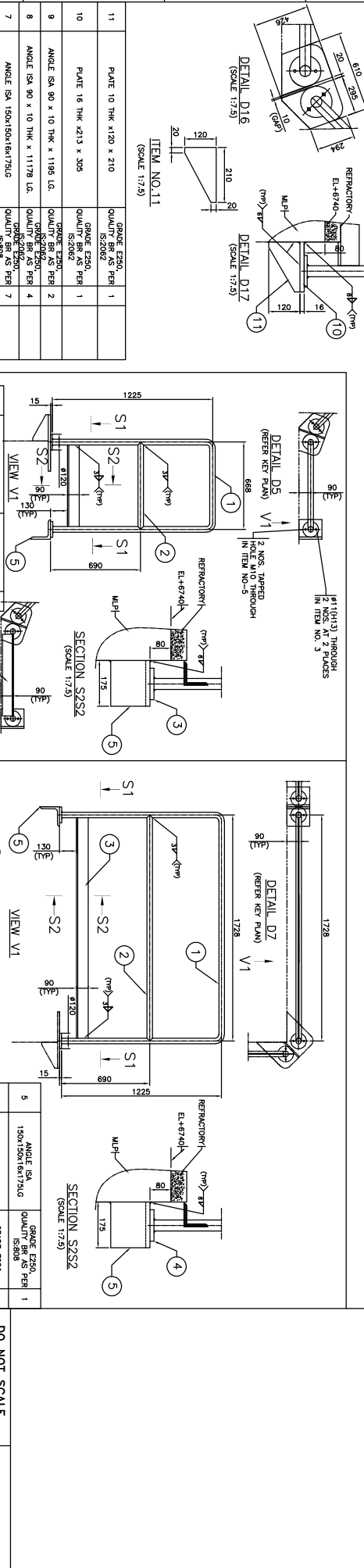
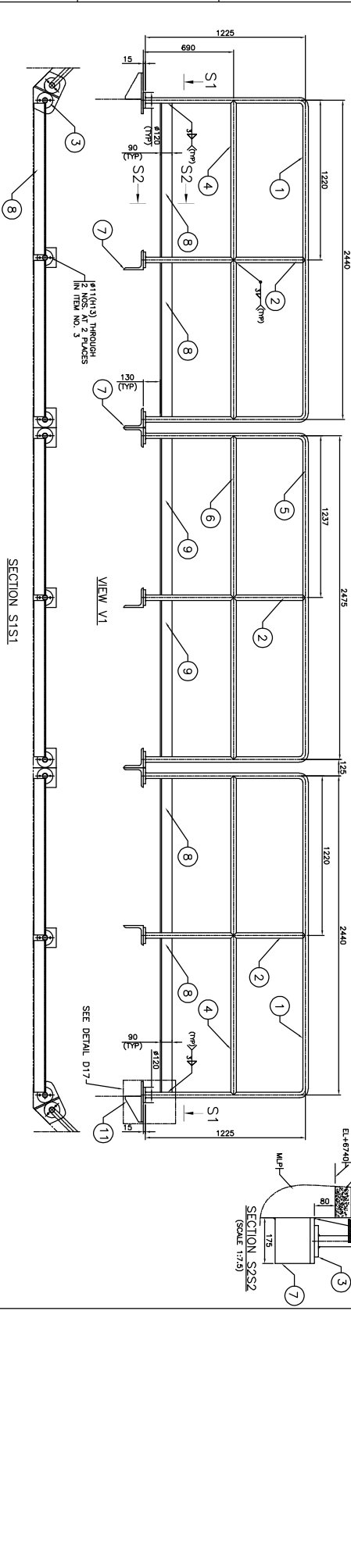
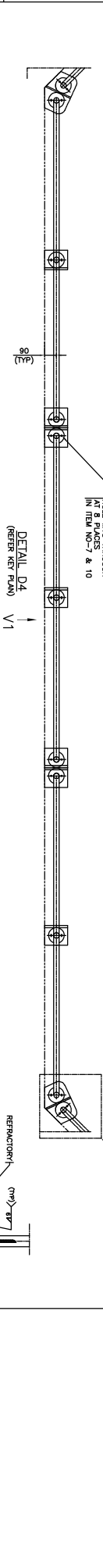

ITEM NO.	DESCRIPTION	MATERIAL	QTY	REMARKS
1	PLATE 10 THK X 120 X 210	GRADE E250, IS2082	1	
2	PLATE 16 THK X 213 X 305	GRADE E250, IS2082	1	
3	ANGLE ISA 90 X 10 THK X 1195 LG.	GRADE E250, IS2082	2	
4	ANGLE ISA 90 X 10 THK X 1178 LG.	GRADE E250, IS2082	4	
5	ANGLE ISA 150 X 150 X 16.75 LG.	GRADE E250, IS2082	7	
6	TUBE 40 NB.(MEDIUM) X 1237 LG.	YST 210 AS PER IS:1161	2	
7	TUBE 40 NB.(MEDIUM) X 4890 LG.	YST 210 AS PER IS:1161	4	
8	TUBE 40 NB.(MEDIUM) X 1228 LG.	YST 210 AS PER IS:1161	3	
9	TUBE 40 NB.(MEDIUM) X 4854 LG.	YST 210 AS PER IS:1161	2	

FOR NO. ISSUE ONLY	ISSUE	REVISIONS	DRN	CHEM	CIVIL	ELECT	MACH	MECH	APPRO DATE	ISSUE
1	ISSUE									
2	ISSUE									
3	ISSUE									
4	ISSUE									
5	ISSUE									
6	ISSUE									
7	ISSUE									
8	ISSUE									
9	ISSUE									
10	ISSUE									
11	ISSUE									

PROJECT AUGMENTATION OF SECOND LAUNCH PAD (ASLP)

INDIAN SPACE RESEARCH ORGANISATION
 SATISH DHAWAN SPACE CENTRE, SHAR

TAVA CONSULTING ENGINEERS LIMITED
 MUMBAI

SCALE: 1:15

APPROVED: [Signature]

DATE: 03-03-2020

DESIGN: [Signature]

DATE: 02-03-2020

CHKD: KSR

ISSUE: RO

DATE: 03-03-2020

FILE NAME: F-01113504-WC-00-001R(S)0003

SCALE: 1:15

APPROVED: [Signature]

DATE: 03-03-2020

DESIGN: [Signature]

DATE: 02-03-2020

CHKD: KSR

ISSUE: RO

DATE: 03-03-2020

FILE NAME: F-01113504-WC-00-001R(S)0003